

The Great Schuss

Lexington Ski & Sports Club

AUGUST MEETING KICKS OFF SKI SEASON!

It's **FINALLY** here! Ski Season 2012-13 begins **August 7th** at the annual LSSC celebration of snow-soaked peaks . . . trip sign-up day!!

Don't miss out on your favorite trip by procrastinating. Be there with your check book (One check per trip and another

check for your LSSC dues!) and make sure you reserve a place on your trip(s) of choice!

Festivities begin at 6:00 p.m. at The Lexington Racquet Club Apartments Clubhouse, 3900 Crosby Drive, off Man-O-War Drive. Grills will be fired up. Burgers will be

available as well as dogs!

It's not too early to be making ski plans! Some trips sell out the first night . . . If a trip sells out there is no guarantee we can get more spots this late as trips are already under contract with vendors. **BE THERE!!!**



LEXINGTON SKI & SPORTS CLUB, INC.
P.O. BOX 22375
Lexington, KY 40522-2375
www.lexskiclub.org

LIVE FROM LAS VEGAS: PICNIC WITH THE POPS 2012

Lexington Ski & Sports Club has purchased two tables again this year for the Lexington Philharmonic's annual Picnic with the Pops. Mark August 17th on your calendar for a fun, food and music-filled evening at the Keeneland Meadow at Keene Barn. There are sixteen seats available at \$25.00 per ticket. Only eight tickets remain so if you are interested in attending you need to contact Social Director Linda Gorman as soon as possible via e-mail at lsgorm0@uky.edu. All participants will be asked to bring a dish for sharing as well as their own beverages.

Make sure you're ready to swing, swoon and sway under the stars with music made famous by the Rat Pack and Frank Sinatra. Keeping with the tradition of featuring an outstanding guest artist, the Lexington Philharmonic (aka "LexPhil") is bringing to Lexington Matt Dusk – a singer, songwriter, producer, arranger and fervent jazz-pop artist. Dusk is one of Canada's most beloved male vocalists, forging a career in music that has resulted in three critically-acclaimed albums including a gold record for his debut album *Two*

Shots and a gold for his album *Good News*. Dusk has had three #1 hits in Canada, Japan and France.

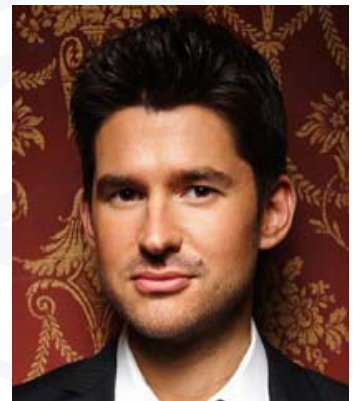

Matt Dusk brings Las Vegas to Lexington



INSIDE THIS ISSUE:

BOARD MEETING	2
DUES DUE!	2
LSSC BIRTHDAYS	2
TRIP PAYMENT SCHEDULE	2
BEAVER CREEK	3
EPIC LOCAL PASS	3
SALT LAKE CITY	4
LAKE TAHOE	5
RACING	5
SWITZERLAND	6

AUGUST BOARD MEETING SCHEDULED

The next meeting of the LSSC Board will be on **August 8th** at 6:30 p.m. in Room 127, "The Commons," of the UK HealthCare Charles T. Wethington Building, College of Health Sciences. Contact any Board member if you are interested in attending. All Board meetings are open to LSSC members. E-mail Linda Gorman (lsgorm0@uky.edu) if you need directions.

Charlie Lisle – President, clisle1512@aol.com

Dan Geiger – President-Elect, dan.geiger@insightbb.com

Howard Glauert – Executive VP, hglauert@uky.edu

Catherine Monzingo - Secretary, camonzingo@yahoo.com

Janet Jones -Treasurer, jgjones@uky.edu

Linda Gorman – Social Director, lsgorm0@uky.edu

Jan Clark– Newsletter Editor, janclark@roadrunner.com

Barbara Gibbs- Membership, beb5860@yahoo.com

Terry Esrael - Webmaster, hwy66kicks@insightbb.com

Dianna Miller - Racing Director, hagski@aol.com



AUGUST BIRTHDAY WISHES

Special good wishes to all of our members celebrating birthdays in August:

Terry Rothgeb - August 13

Ray Clark - August 21

Keith Hubbard - August 28

Takaya Nakano - August 29



Don't forget . . . membership fees are due at the August 7th Meeting!
Separate checks for trips and dues (\$25), please!!

TRIP COSTS & PAYMENT SCHEDULES

Beaver Creek

Cost - \$1,598
 August - \$400
 September - \$400
 October - \$400
 November - \$398

Trip Leader: Peter Woollam,
 woollam@aol.com

Salt Lake City

Cost - \$559 (land only)
 August - \$100
 September - \$100
 October - \$100
 November - \$100
 December - \$100
 January - \$59

Trip Leader: Dan Geiger,
 dan.geiger@insight.com

Lake Tahoe

Cost - \$1,489
 August - \$250
 September - \$250
 October - \$250
 November - \$250
 December - \$250
 January - \$239

Trip Leader: Catherine Monzingo,
 camonzingo@yahoo.com

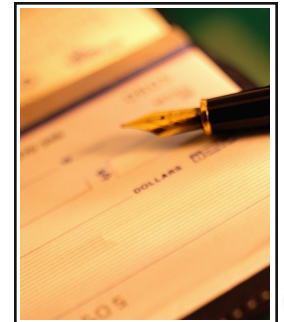

Europe

Interlaken

Cost - \$2,094
 August - \$350
 September - \$350
 October - \$350
 November - \$350
 December - \$350
 January - \$345

Romania

Cost - \$1,429
 August - \$250
 September - \$250
 October - \$250
 November - \$250
 December - \$250
 January - \$189

Zermatt**

Cost
 August
 September
 October
 November
 December
 January

**awaiting final contract
 Trip Leader: Janet Jones,
 jgjones@uky.edu



BEAVER CREEK, COLORADO: JANUARY 12 to JANUARY 19, 2013

Beaver Creek is a feast for the eyes, a delight for the senses. The influence of renowned resorts such as Switzerland's St. Moritz, Italy's Cortina, and Spain's Val d'Aran led to the creation of a unique mountain resort full of excitement and village luxury.



Originally designed to accommodate skiers of all abilities, Beaver Creek Mountain continues to welcome and challenge those who visit her slopes. From the gentle groomed runs of Strawberry Park to the rugged glades and bump runs of Grouse Mountain, Beaver Creek is enjoyed by all levels of skiers.

When George Townsend first settled in the valley in 1881, he knew he'd found something special - an exceptional mountain, lined with aspen groves and beautiful vistas that would become a world-renowned destination. In 1972, Vail Resorts continued his vision by purchasing the land and be-

gan designing a resort that combined Western hospitality and European charm. While obstacles delayed resort completion, Beaver Creek finally opened to the public December 15, 1980.

Major events have always found a home at Beaver Creek. The mountain was named as a potential site for the 1976 Winter Olympics. In 1989, the resort hosted the World Ski Championships. Beaver Creek will again host the World Championships in 2015.

There are 4 mountains - Beaver Creek, Grouse Mountain, Larkspur Bowl, and Arrowhead Mountain.

Vertical: 4,140 ft

Top elevation: 11,440 ft

Base elevation: 8,150 ft

Skiable area: 1,815 acres

Groomed area: 776 acres

Runs: total 149 - 19% beginners, 43%

intermediate, 38% expert/advanced

Longest run: Centennial 2.75 miles

Lifts: 2 gondolas, 11 quads, 1 triple,

3 doubles

Snowfall: 310 ins per year

Lodging will be at the East West Resorts slope side 3 bedroom/3bath (6 person) condos of Highlands Lodge,

Westview, situated between the bases of the Highlands lift and the Buckaroo Gondola. More details are available at www.eastwestbeavercreek.com/highlands-westview.

Included in the OVSC package are the following:

5 of 8 day Lift Package

Welcome Party

Après Ski Event

NASTAR Ski Race

Mountain Picnic

Thursday Awards Dinner

Race Awards

Credential/Lanyards

Ground transportation from Denver Airport (not individual transfers to/from Eagle Airport) on chartered buses.

Cost is \$1,598.00, including air, or \$1,168.00 land only. Reservations have been held for 28 people. The trip leader is **Peter Woollam** at woollam@aol.com.

See www.beavercreek.com for more information.



CHECK OUT THE EPIC LOCAL PASS FOR BC & TAHOE!

If you are going to participate on both the *Beaver Creek* and the *Lake Tahoe* trips, you might want to consider purchasing the *Epic Local Pass*. The cost is \$509, or \$44 less expensive than the combined lift tickets for the two trips, plus you will have included additional ski days at these Vail Resorts. If you purchase

an Epic Local Pass (or Epic Pass if you plan to ski even more) let your trip leaders know so that you do not purchase lift tickets as part of your LSSC trip. Trip prices will be reduced accordingly.

Purchases and more information about the passes (they're good at *ALL* Vail

Resorts properties!) can be found at www.snow.com/epicpass/passes/epic-local-pass.aspx.

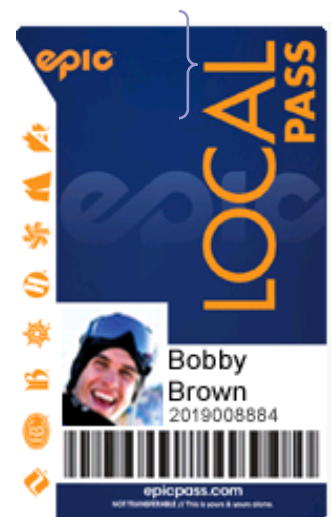

epic LOCAL PASS™

SALT LAKE CITY, UTAH: FEBRUARY 9-14, 2013

We are returning to SLC in 2013 to take advantage of the peerless variety of world class ski resorts near Salt Lake combined with great value. Recent Club polls placed Utah at the top of the list. We will have four ski days available.

We will be staying at the three star Crystal Inn in down town SLC (230 West 500 South). The trip cost is based on double occupancy with two beds in each room. The Crystal Inn provides a free hot breakfast buffet each morning, free wireless internet access throughout the hotel, free air port shuttle and free parking. All rooms have a mini-fridge, microwave, hair dryer and coffee maker. The hotel has a hot tub and swimming pool.

Numerous restaurants are nearby and SLC offers extensive shopping and attractions including Temple Square.

Also included in the trip is a 4-day Super Pass. The Super Pass provides skiing at your choice of Alta, Snow Bird, Brighton and Solitude. It also

provides free transportation on UTA buses and Trax light rail system. It can also be used for a 20% discount on ski rentals at the Super Pass resorts.

The UTA provides ski buses in the morning and afternoon serving all the resorts on the Super Pass. A UTA bus stop is near the hotel.

Skiers must provide their own transportation to Salt Lake. A recent check of rates for Delta from Lexington showed a rate of \$475 including taxes.

The trip price is \$559, ground only. \$100 is required with a completed trip application to reserve a slot on the trip. After the initial \$100 payment, \$100 per month is due by the end of September, October, November and December. \$59 is due by the end of January. If you find it more convenient, payment in full can be made with the application.

The trip leader is Dan Geiger at dan.geiger@insightbb.com or 859.797.4212.



Trip Leader Dan Geiger

SOUTH LAKE TAHOE, NEVADA: MARCH 17-24, 2013

Get your skis and boards ready! We are headed to Lake Tahoe in March 2013!

Lake Tahoe is surrounded on all sides by the *Sierra Nevada* mountain range. Lake Tahoe was formed about 25-million years ago and is the second deepest lake in the United States at 1,645 feet deep (tenth-deepest in the world). Lake Tahoe has 75-miles of shoreline, is 22-miles long, 12-miles wide, and we will be skiing at least three of the resorts overlooking it.

We will stay at the remodeled *Forest Suites* 2 bed/2 bath condominiums located 100 yards from the Heavenly

gondola. The amenities include breakfast and wireless internet.

The air package includes airfare on **Delta** between Cincinnati and Reno, ground transportation between the airport and lodging, 4 day lift tickets and the usual OVSC amenities.

Travel from *Heavenly* to *Kirkwood* and *Northstar* will be approximately \$20 per person per trip. With enough participant interest, we can take an après ski cruise across the lake back to our resort and arrange to ski other resorts, such as Squaw Valley.



SOUTH LAKE TAHOE, NEVADA: MARCH 17-24, 2013 (continued)

Mountain/Resort Statistics

Heavenly: Elevation of 10,067 feet; 4,800 skiable acres over two states; vertical drop of 3,500 feet.

Northstar: Elevation of 8,610 feet; skiable acres of 3,170 (over 600 are gladed); vertical drop of 2,280.

Kirkwood: Elevation of 9,800 feet; skiable acres of 2,300; vertical drop of 2,000 feet.

The cost of this trip is **\$1489** per person, double occupancy (\$953 land only). The trip leader is **Catherine Monzingo** at 859.315.8268 or camonzingo@yahoo.com.



Trip Leader
Catherine Monzingo



OVSC RACING SCHEDULED FOR 2013 (TENTATIVE)

Race Times by Location

Perfect North: Saturday ???; Sunday 10:00 a.m

Paoli Peaks: Saturday 10:00 a.m.; Sunday 9:30 a.m.

Mad River: 10:00 a.m. for all races

All times are tentative. Check in at lodge prior to race.

*Mike Robbins Memorial Race, registration required; additional fee.
Editor's Note: Lodging details and discounts will be provided in a later newsletter and on the website due to space limitations in this edition of *The Great Schuss*

Date	Location/Race Format	Host Club
January 5	Mad River, OH/two GS	Columbus
January 6	Mad River, OH/GS & SL	Columbus
January 11	Perfect North Slopes, IN/two GS	Cincinnati
January 12	Perfect North Slopes, IN/two GS	Cincinnati
January 26	Mad River, OH/MR OPEN, Single SL, Duel GS	Columbus
January 27	Mad River, OH/MT OPEN, Figure 11, GS	Columbus
February 2	Paoli Peaks, IN/duel GS	Louisville
February 3	Paoli Peaks, IN/duel GS	Louisville
February 9	Perfect North Slopes, IN/two GS*	Cincinnati
February 10	Perfect North Slopes, IN/two GS*	Cincinnati
February 16	Paoli Peaks, IN/duel GS	Frankfort/Lexington
February 17	Paoli Peaks, IN/duel GS	Frankfort/Lexington
February 23 (?)	Perfect North Slopes, IN/two GS	Cincinnati
February 24	King/Queen of the Hill	Non-OVSC
March 1-3	West Virginia Governor's Cup Race	Non-OVSC
March 21-24	NASTAR National Championships, Snowmass, CO	Non-OVSC

SWITZERLAND'S INTERLAKEN: MARCH 9 - 17, 2013

Snow Sports Specifics in Brief!!

In winter visitors benefit from the central location of Interlaken and the associated opportunity everyday to pick their favorite among the six areas of the Jungfrau Top Ski Region (Mürren/Schilthorn, Klein Scheidegg/Männlichen and First) or the family-oriented ski region of Beatenberg or Axalp-Brienz. Over 45 mountain railways, aerial cableways, chair and ski lifts take athletes to 125 miles of runs. Cross-country skiers and toboggan riders also are well catered for in the vicinity. And there are over 135 miles of winter walking trails in Interlaken, Beatenberg, Axalp-Brienz, Habkern, Wilderswil and the Jungfrau region. Guests staying in the area of Interlaken may take advantage of the daily ski bus transfer connecting Interlaken with the ski-region Mürren/Schilthorn, Kleine Scheidegg/Männlichen, and Grindelwald-First.

In Wengen, see and ski the course of the legendary Lauberhorn World Cup downhill race, the longest and, many believe, the greatest race there is.

Staying in Interlaken, you will have easy access to great ski areas:

- Grindelwald - First
- Kleine Scheidegg - Männlichen
- Mürren - Schilthorn Axalp Brienz Beatenberg -Niederhorn

Pricing is tentatively only \$2,095 for all this! Details and prices on side trips and the extensions to the Romania/Transylvania and to Zermatt will be available at the August meeting!

Interlaken lies in the Bernese Oberland on an alluvial plain, between Lake Thune and Lake Brienz. The vacation destination, which is presided over by the three mighty mountains, Eiger, Mönch and Jungfrau, is the starting point of many activities. Thanks to the new mystery park, a stay in Interlaken is even more rewarding than ever! Guests can combine a fantastic journey to the great mysteries of our world with exhilarating excursions of the Jungfrau region. So close . . . The Interlaken holiday region and its neighboring chalet villages of Beatenberg, Bonigen, Habkern, Iseltwald, Ringgenberg-Goldswil, and Wilderswil, are perfect for a relaxing yet active vacation.



And for vacation visitors who prefer to take life a little easier, various vessels (including two lovely restored lake steamers) offer a choice of captivating cruises. Interlaken also offers a magnificent mountain world. The Eiger, Mönch, and Jungfrau seem close enough to touch. The Schilthorn, with its imposing 360° panorama and many other summits offer wonderful hikes. The glorious glacier village of Grindelwald, an ideal departure point for trips to the world-famous Jungfrauoch, is a mere 20 kilometers away.

What's included:

- Airfare: Lexington → Zurich → Lexington
- Ground transportation: Zurich → Interlaken (with English guide)
- Seven nights at City Hotel Oberland
- Breakfast buffet and dinner daily (Dine-Around Plan for dinners)
- Welcome drink and area briefing in Interlaken
- Hospitality desk at the hotel daily with local guide
- Use of high speed internet at hotel
- Dedicated OVSC daily ski shuttle
- Fuel charges/air taxes/local taxes/baggage-handling tips
- Many great optional day tours
- Discounted lift tickets and equipment rental
- Optional pre-trip to Romania/Transylvania
- Optional post-trip to Zermatt for skiing the Matterhorn area



For more information, contact Trip Leader Janet Jones at 859.420.5016 or email at jgjones@uky.edu.

Details . . .

Just some of the Winter Activities available.....

- Ski and Snowboard
- Balancer slope glider
- Canyon jump
- Curling
- Ice hockey
- Ice skating
- Glacier trekking
- Heli-skiing and boarding
- Climbing in winter
- Cross-country skiing
- Nordic walking
- Paragliding and hang-gliding
- Riding
- Sledding
- Snowshoeing
- Swimming
- Interlaken Rope Park
- Sky diving
- Snow tubing
- Winter hiking

It's pure adrenaline! Sky diving, heli-skiing, paragliding, wide slopes and toboggan runs - there's no limit to the range of winter sports on offer in the Interlaken holiday region.

Interlaken's offer of winter sports and adventure is as good as the summer one! Rock around a snowpark, curve and carve your way across ample ski slopes, sledge down a toboggan run or two, or experience the free-fall sensation of sky diving. Ice skating, winter hiking, riding and even overnighting in an igloo make for somewhat quieter winter days that are just as thrilling.



*THE GREAT SCHUSS***ROMANIA/TRANSYLVANIA:
MARCH 2-9, 2013**

“Authentic,” “Natural” and “Cultural” are the words that best capture the essence of Romania, a dynamic country rich in history, arts and scenic beauty. Romania offers countless unique travel experiences - beautiful, intact, medieval towns in Transylvania to modern Bucharest, Romania's capital city. Take a step back in time as you visit one of the world's famous painted monasteries in Bucovina, the ancient, hilltop citadel in Sighisoara or an authentic, centuries-old, folkloric village. Explore Romania's many architectural treasures and experience its vibrant and flourishing arts scene.

Our trip will include:

- Seven nights lodging in four- and five-star hotels
- Breakfast and dinner daily, including
- Dinner and folk show in Bucharest with wine
- Dinner in the Dracula Restaurant with wine and special cocktail
- Traditional dinner at a farm in Sibiel with wine and schnapps
- Dinner in Old City Center of Sibiu with wine
- Horse drawn cart excursion, lunch included
- Tour escort and guide throughout the trip
- Air from Bucharest to Zurich including taxes, fuel surcharge
- Entrance fees for many of Romania's most famous sites
- Local taxes, guide gratuities, luggage handling at hotels

Pricing has not been finalized, and will depend on the total number of OVSC participants, the Romanian Lei- dollar exchange rate at the time of ticketing, and changes in fuel surcharges. Anticipate a price ranging around \$1,439, but could be more if lower than anticipated OVSC-wide count.

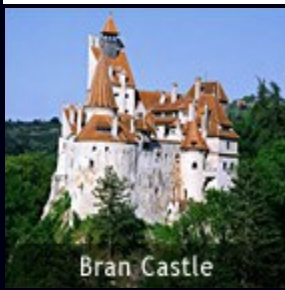

Bran Castle



Rasnov Fortress

**ZERMATT: MARCH 17-23**

Zermatt lies at the foot of the Matterhorn (4,000m). In total there are 29 4,000m peaks surrounding the village, all packed with deep powder. The resort offers year-round skiing thanks to its glacier. The village itself is peaceful thanks to the absence of cars, only electric vehicles and horse-drawn carriages are allowed. Traditional architecture lines the streets, as do restaurants bars, and shops. Another member of the Best of the Alps coalition, Zermatt is unique and always a great place to ski.

Package includes:

- Ground transportation Interlaken – Zermatt- Geneva
- Five nights accommodation at the Hotel Gorenergrat-Dorf + one night in Geneva
- Breakfast buffet and four-course dinner daily
- Hospitality desk at hotel
- Local taxes, luggage handling, and tips
- Lift tickets and ski/board rentals extra

Pricing has not been finalized, but will be approximately \$1029 + air and Geneva hotel add-on. (Note: Zermatt extension is only available in conjunction with the Interlaken trip.)

